



EXPN BOWLING MATCH PLAY

CHUCKS & PEARLS

LADIES TRIO TOURNAMENT

1ST PLACE TEAM \$2,100

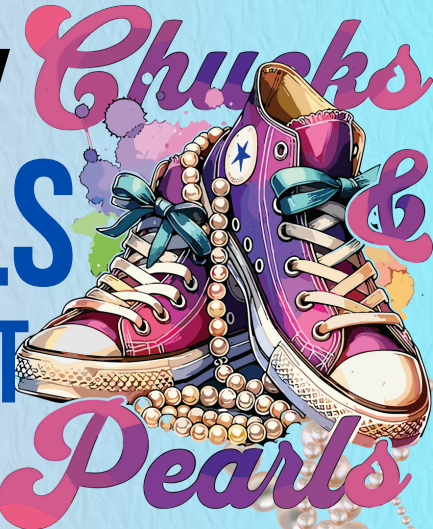

BASED ON 40 TEAMS

PAYOUT RATIO 1:5

3
GAMER
LADIES
TRIO

\$225
TEAM
ENTRY

PRE-
ORDER
SHIRTS
CALL DEEZ

MONDAY, MAY 26, 2025

8:00AM CHECK-IN, 9:00 AM BOWL

FOREST LANES

22771 CENTRE DR, LAKE FOREST, CA 92630

TRIO - 3 LADIES PER TEAM - \$75 ENTRY PER BOWLER

LOWEST ENTERING AVG: 130

HIGHEST USBC 2-YEAR BOOK AVG FOR 23-24 OR 22-23

IF NO 2-YEAR AVG, USE 180

INDIVIDUAL HDCP 80% OF 210

TEAM MAX AVG 550  **HDCP 80% OF TEAM MAX**

\$75 NON-REFUNDABLE DEPOSIT HOLDS TEAM SPOT

ALL ENTRY FEES FINAL DUE DATE: MAY 16, 2025

STATS: NECOLE J./ BRACKETS: SHERICE L. / POTS: HOOD

CONTACT DAVID 323 449-6263 ZELLE/PAYPAL SEE RULES FOR ENTRY

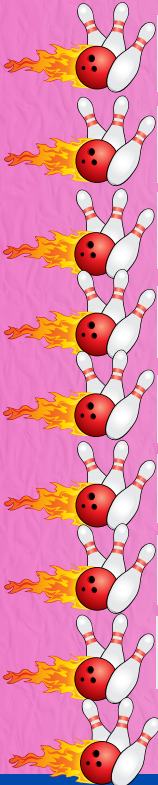

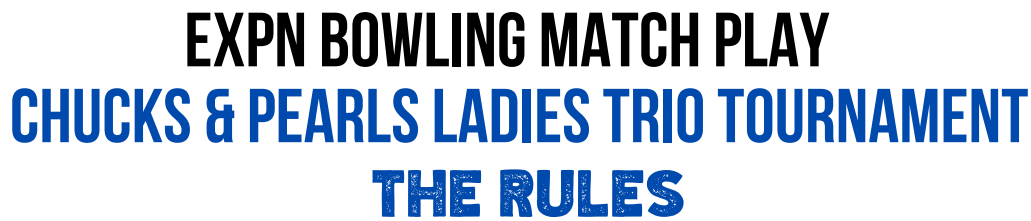

- Lowest entering averages: 130
 - Bowlers with lower averages will be adjusted to entering average.
- 80% of 210 / **Max Score 300** including handicap (**Teams, Doubles, Pots**)
- Entering average rules:
 - Tournament average will be based on the most current HIGHEST
 - USBC 2023-2024 Highest published winter league book average or
 - USBC 2022-2023 Highest published winter league book average or
 - If no prior 2 year USBC book average, will use 180.
 - **NO COMPOSITE AVERAGE WILL BE USED**
 - Individual handicap 80% of 210
 - Team MAX average 550 / handicap 80% of team MAX.

Get real time results:
www.TournamentBowl.com

Streaming on Youtube:
expnbowlingmatchplay

facebook.com/groups/expnbowlingmatchplay

Entry Fees Final Due Date: MAY 16, 2025

Teams not fully paid by due date will be replaced

TEAM NAME:

The team captain is the sole point of contact for coordinating with the tournament committee regarding team line-ups and other administrative matters.

CONTACT DAVID 323 449-6263 ZELLE/PAYPAL